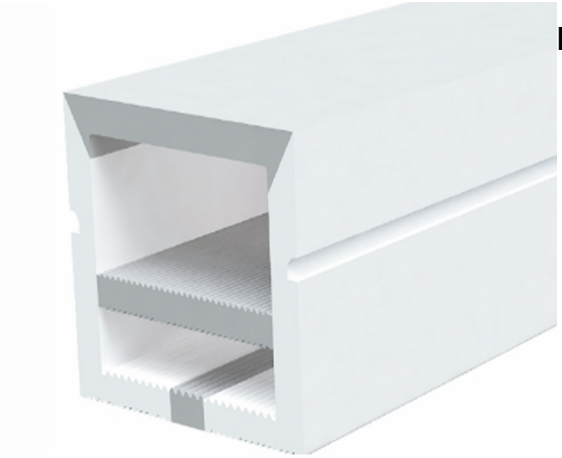

PRODUCT INFORMATION

Application Type	Linear Flex
Housing Type	Flexible Silicone
Colour Temperature	2700K, 3000K, 4000K
Driver	Remote
Controls	Analog, Dali, On/off
Size	8x8mm
IP Rating	IP66

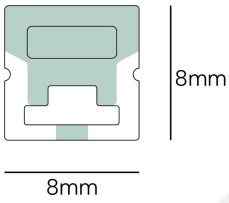





.