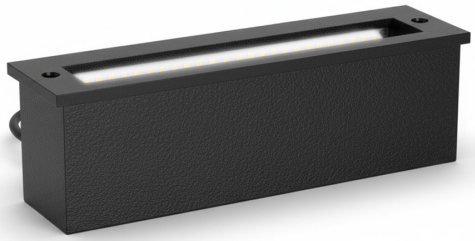

PRODUCT INFORMATION
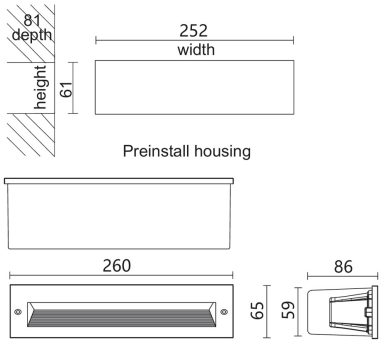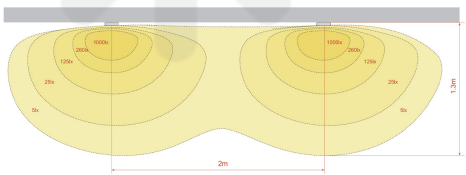
Application Type	Step Lights
Housing Colour	Black
Housing Type	Die Cast Aluminum
Colour Temperature	2700K, 3000K, 4000K
Dimmable	No
Controls	On/off
Wattage Upto	8W
Size	86x65mm, Length: 260mm
Lumen	278Lm
Input Voltage	240V
Driver	Inbuilt